

Rev	Revision note	Date	Initials
A	Preliminary sketch	22.05.17	KM
B	Amended north point	02.06.17	KM

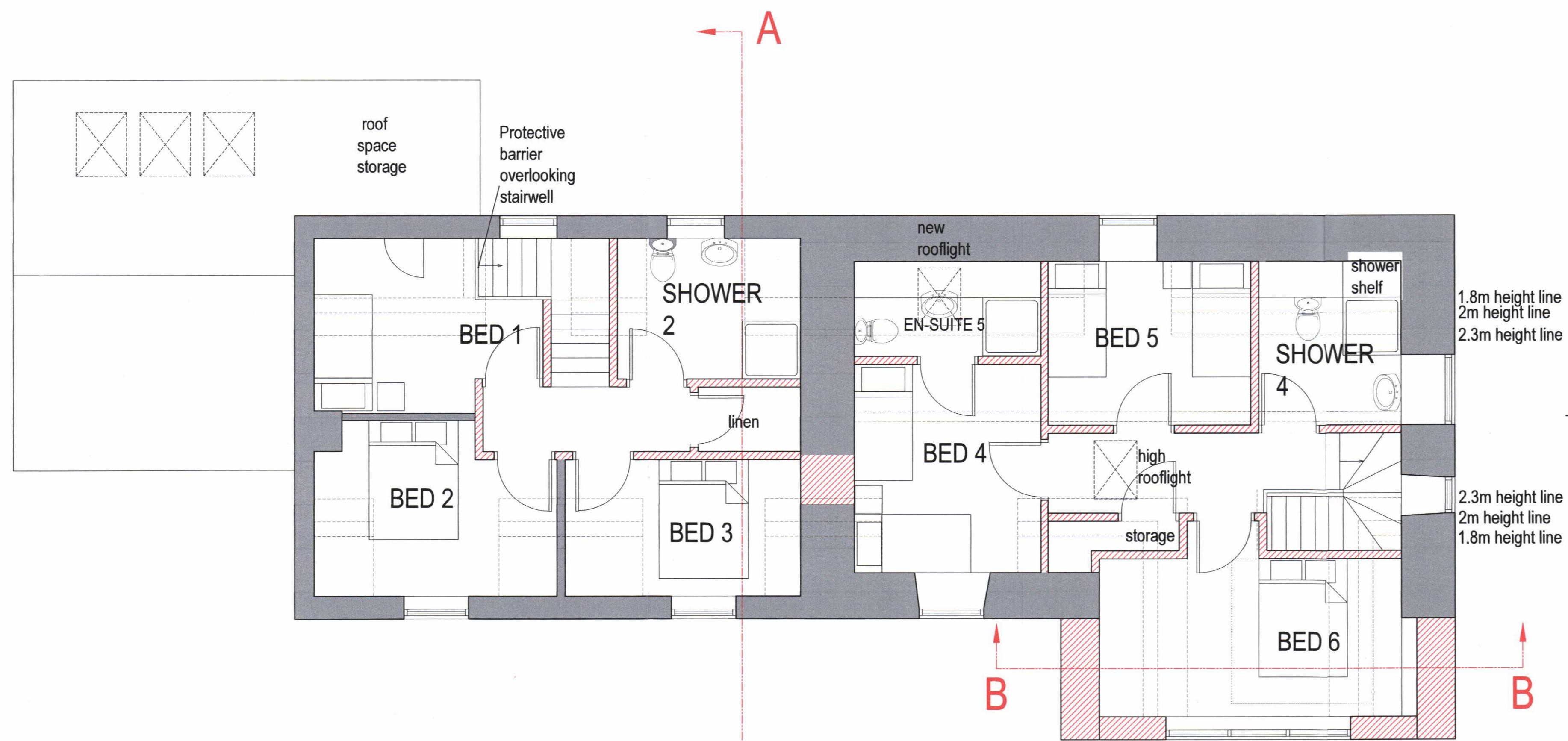

FIRST FLOOR PLAN SCALE 1:50

- Existing walls
- New walls
- Walls to be removed

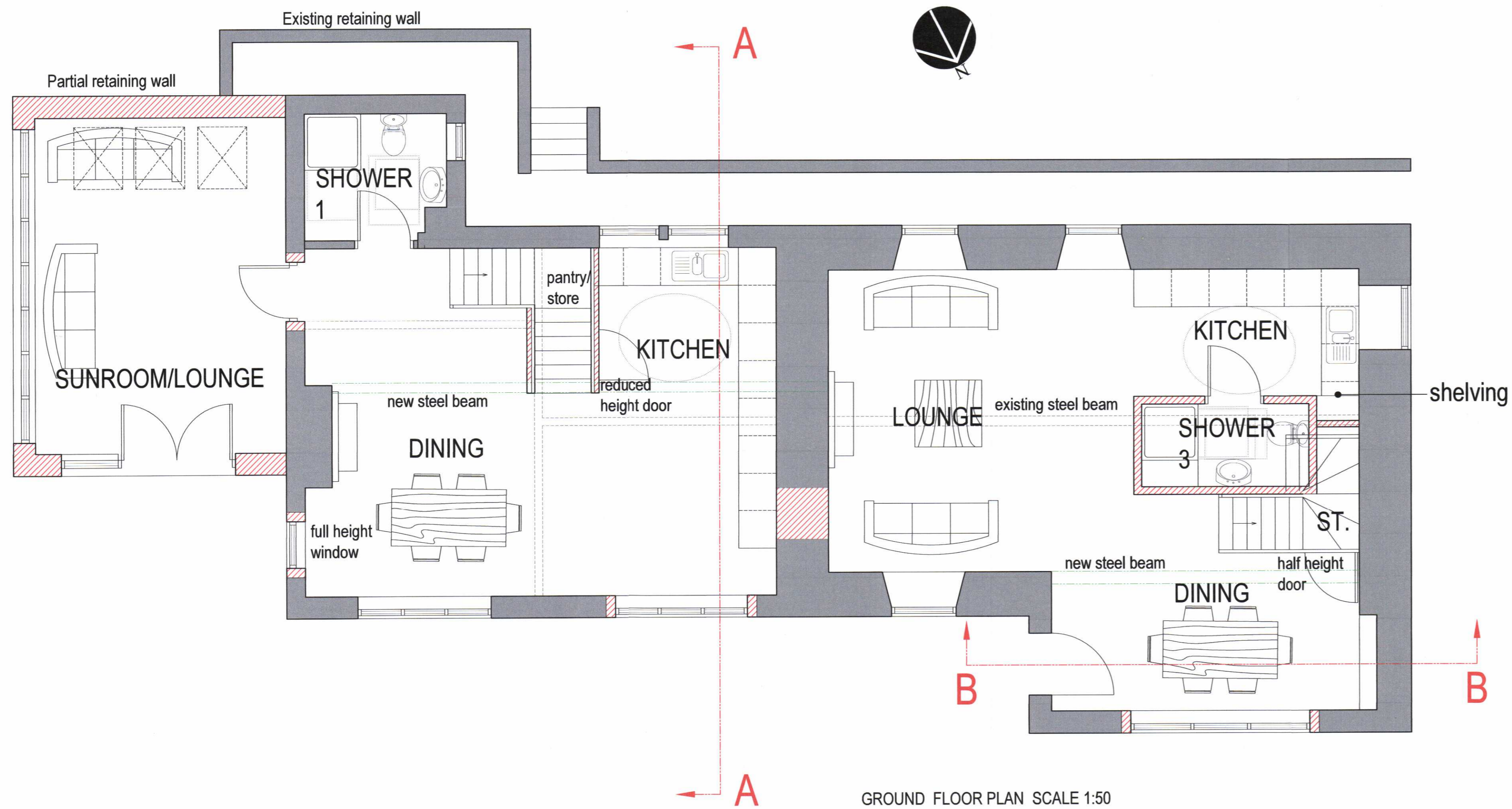

GROUND FLOOR PLAN SCALE 1:50



SECTION A-A SCALE 1:100

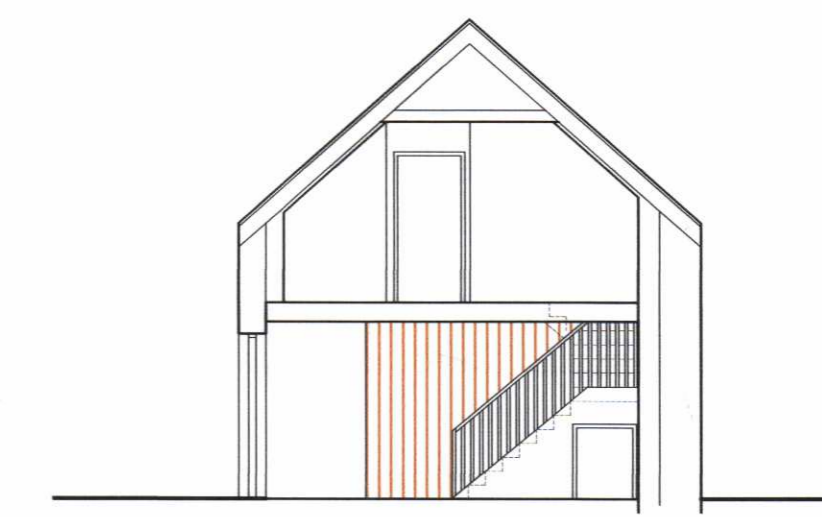

SECTION B-B SCALE 1:100

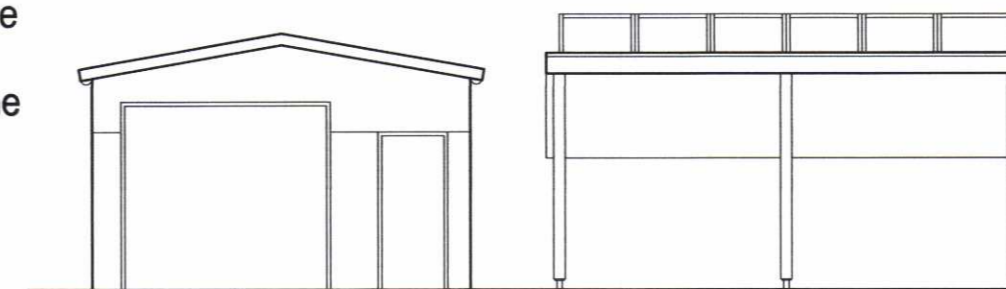

GARAGE AND CAR PORT NORTH ELEVATION SCALE 1:100

- FINISHES
- Walls - Wet dash roughcast, colour white & Cedral cladding
 - Roof - Slate/Spanish slate
 - Windows - PVCU & timber framed, colour white
 - Rainwater goods - existing cast iron & new PVCU, colour white



NORTH ELEVATION SCALE 1:100



SOUTH ELEVATION SCALE 1:100

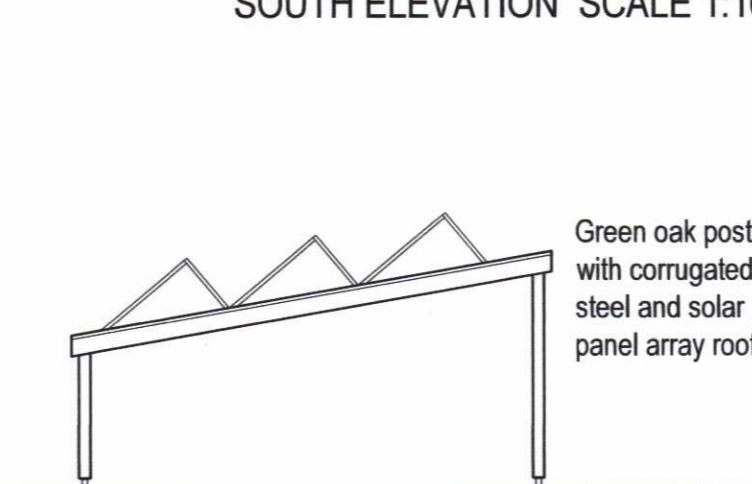

Car port
EAST ELEVATION SCALE 1:100



WEST ELEVATION SCALE 1:100

ARGYLL AND BUTE COUNCIL
This plan has been APPROVED by the
PLANNING AUTHORITY and MUST be read in
conjunction with the Planning Conditions of
Consent No:
17/01879/PP
Angus D. Gilmore
Head of Planning and Regulatory Services
Date: 18/09/17

Argyll and Bute Council
Planning and Regulatory
Services
Application ref no: 17/01879/PP
Date received: 17/7
Plan no: 102
PO Initials: KM

CLIENT	Mr and Mrs Stephen Mitchell		
PROJECT	Internal and external alterations to Gallanach Cottage, Lochgair, Argyll		
DRAWING	Plans and Elevations as Proposed	@A1	
DATE	May 2017	SCALE	1:100, 1:50
DRAWN BY	KM	DRAWING NUMBER	16-2325-P-02
		REVISION	B

Bowman Stewart
CHARTERED SURVEYORS,
ARCHITECTS & ENGINEERS

1 Victoria Buildings 34 Union Street Lochgilphead PA31 8JS
01546 606 067 www.bowmanstewart.co.uk info@bowmanstewart.co.uk

Rev	Revision note	Date	Initials
A	Preliminary sketch	22.05.17	KM
B	Amended north point	02.06.17	KM
C	Inclusion of blue ownership boundary	28.07.17	KM

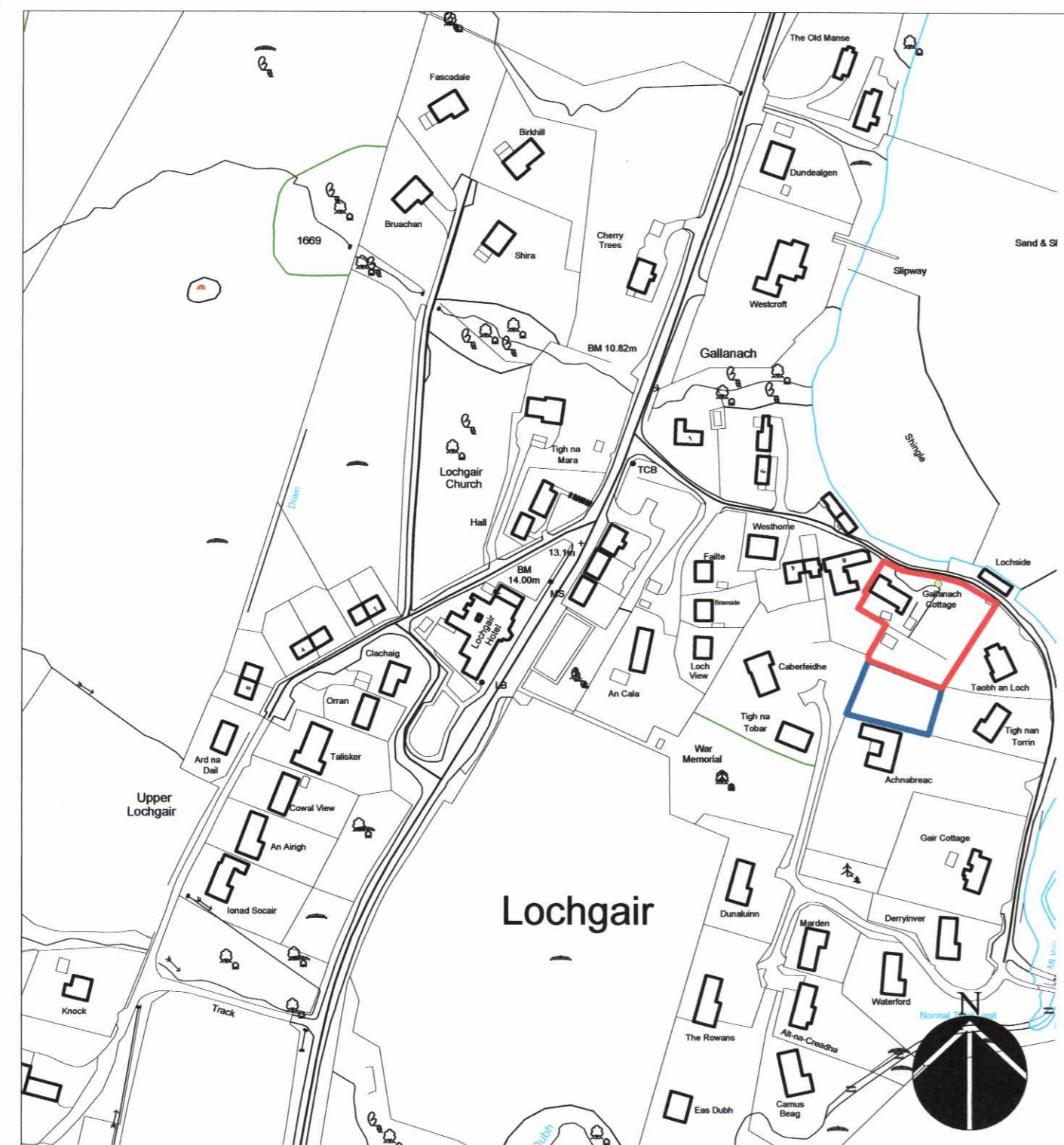

LOCATION PLAN SCALE 1:2500

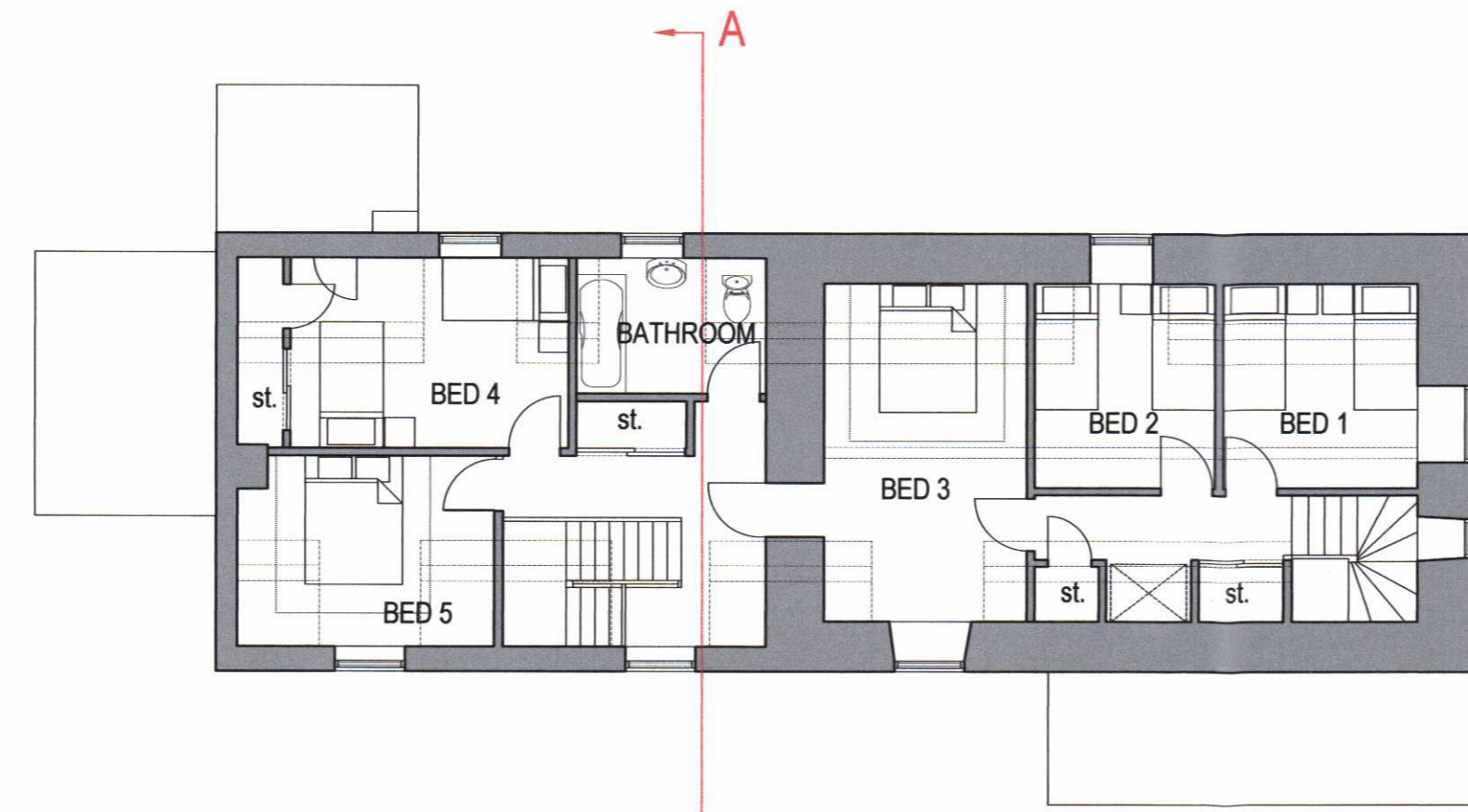

FIRST FLOOR PLAN SCALE 1:100

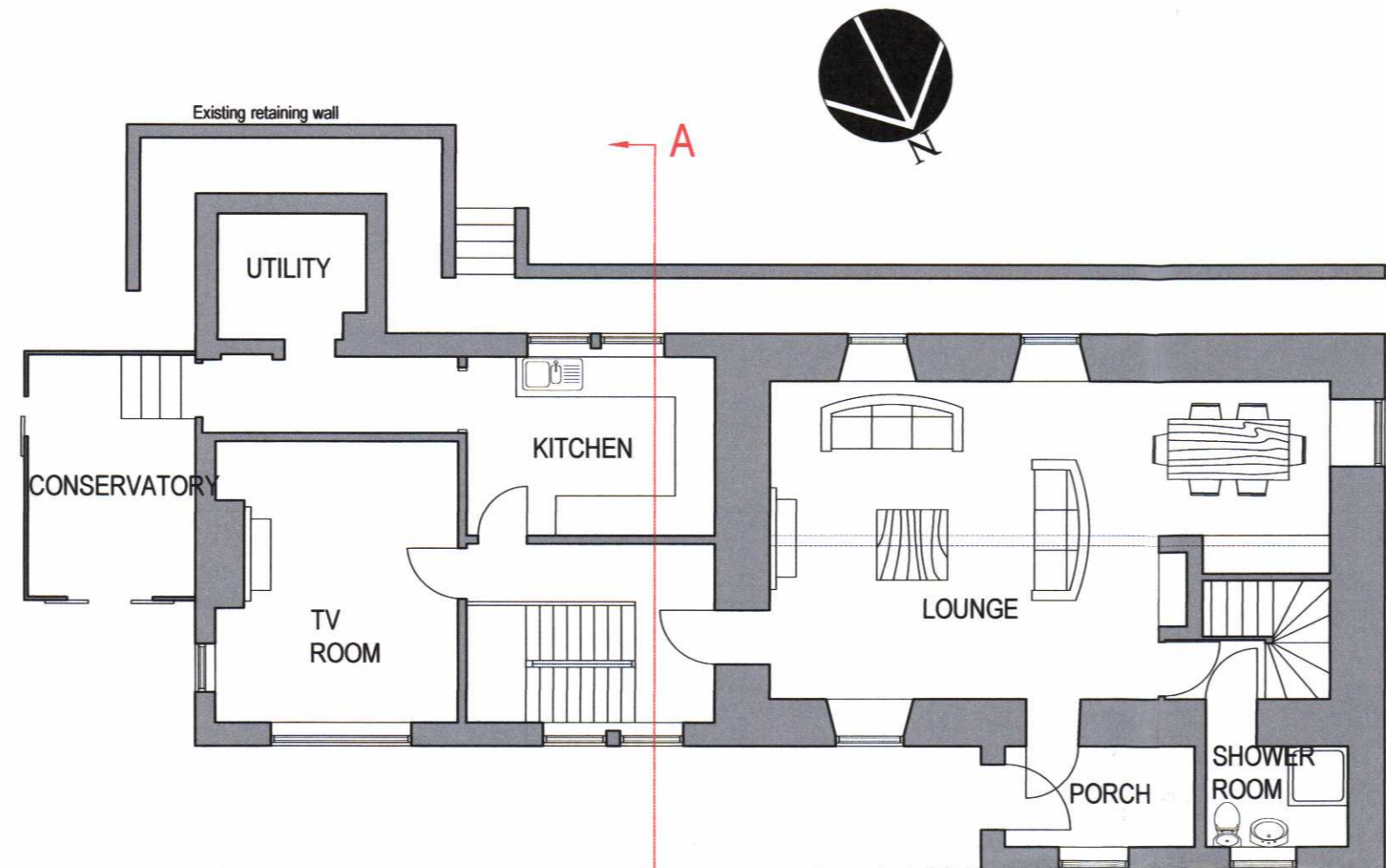

GROUND FLOOR PLAN SCALE 1:100

FINISHES
 Walls - Wet dash roughcast, colour white
 Roof - Slate
 Windows - uPVC & timber framed, colour white
 Rainwater goods - cast iron, colour white



NORTH ELEVATION SCALE 1:100

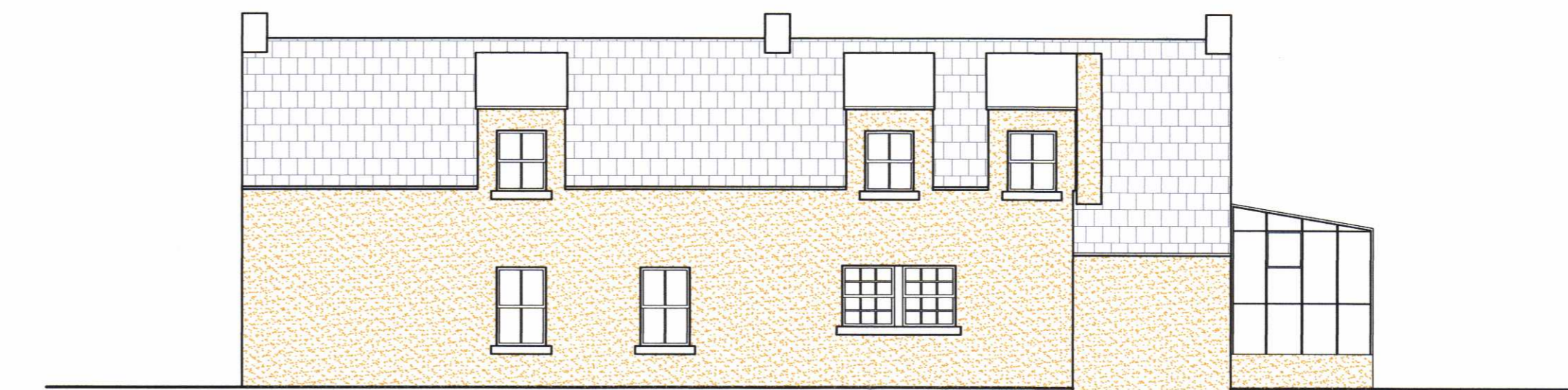

SOUTH ELEVATION SCALE 1:100

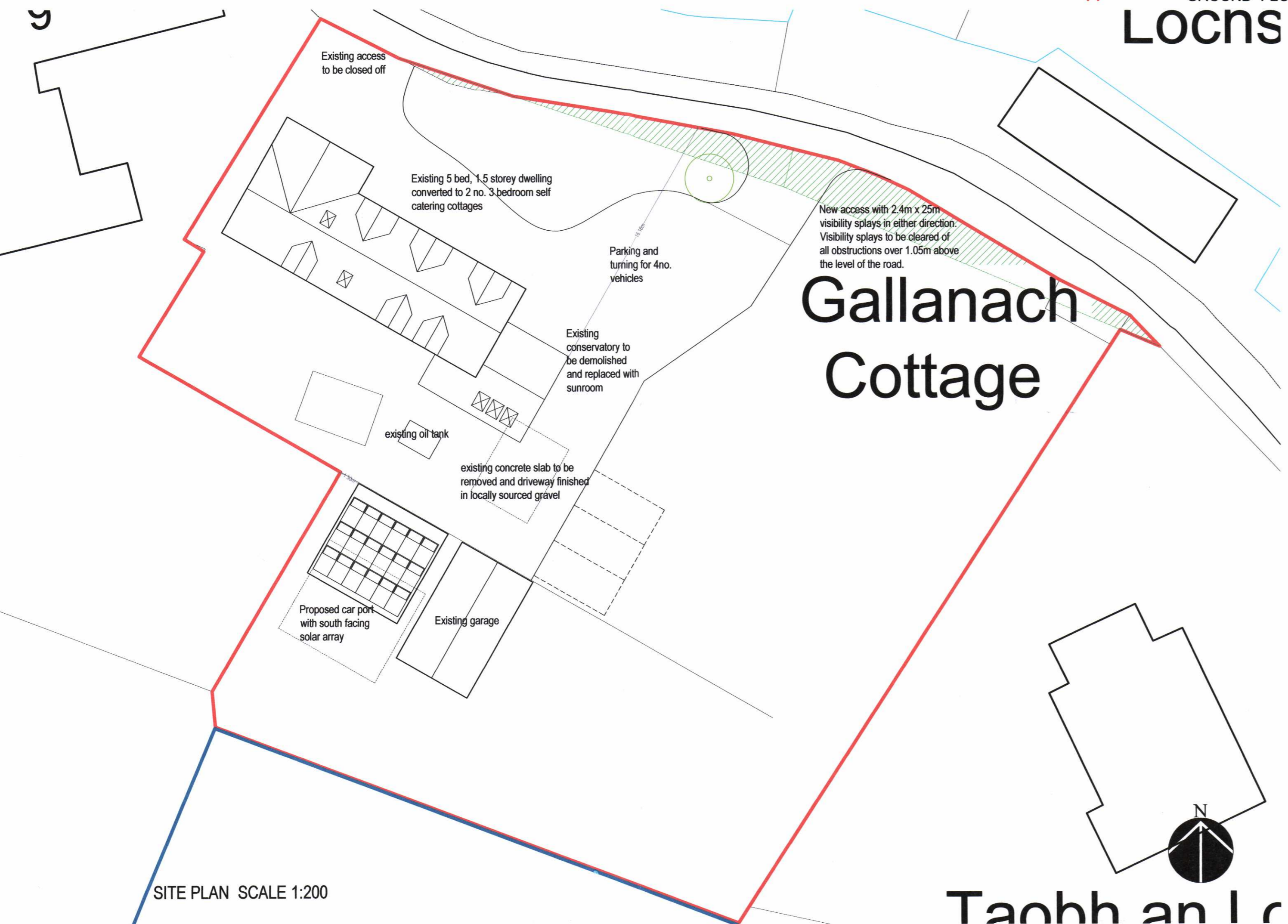

SITE PLAN SCALE 1:200

LOCNS

Gallanach Cottage

Taobh an Ior

ARGYLL AND BUTE COUNCIL
 This plan has been APPROVED by the
 PLANNING AUTHORITY and MUST be read in
 conjunction with the Planning Conditions of
 Consent No:
17/01879/PP
 Argyll J. Stewart
 Head of Planning and Regulatory Services
 Date: 18/09/17

AMENDED PLAN
 Reference No. 17/01879/PP
 Date Received 28/07/17

Argyll and Bute Council
 Planning and Regulatory Services
 Application ref no: 17/01879/PP
 Date received: 28/07/17
 Plan no: 2953
 P.O. Initials: FR



EAST ELEVATION SCALE 1:100

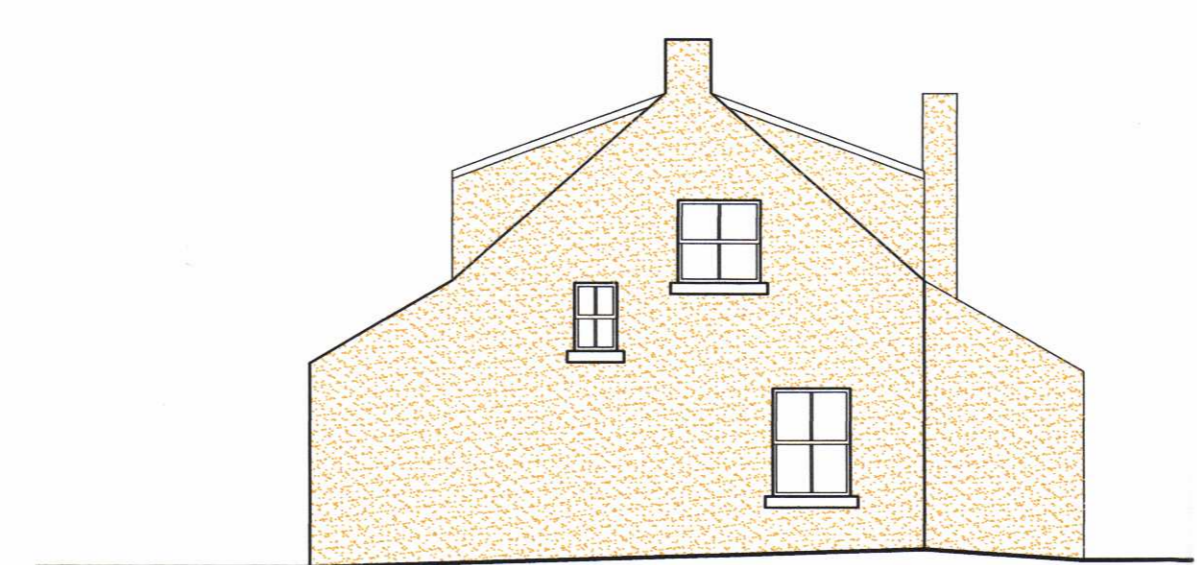

WEST ELEVATION SCALE 1:100

CLIENT Mr and Mrs Stephen Mitchell	
PROJECT Internal and external alterations to Gallanach Cottage, Lochgair, Argyll	
DRAWING Location, Site Plans and Plans and Elevations as Existing @ A1	
DATE May 2017	SCALE 1:100, 1:2500, 1:200
DRAWN BY KM	DRAWING NUMBER 16-2325-P-01
	REVISION C

Bowman Stewart
 CHARTERED SURVEYORS,
 ARCHITECTS & ENGINEERS

1 Victoria Buildings 34 Union Street Lochgilphead PA31 8JS
 01546 606 067 www.bowmanstewart.co.uk info@bowmanstewart.co.uk